# 得意科目は、上位校は100点を、中位校は80点超えを目標に
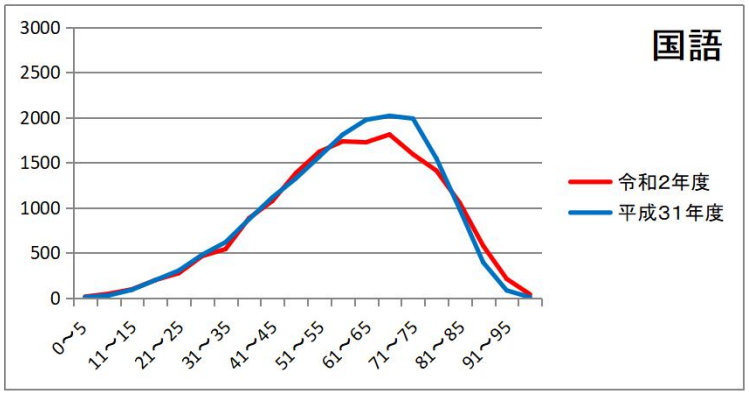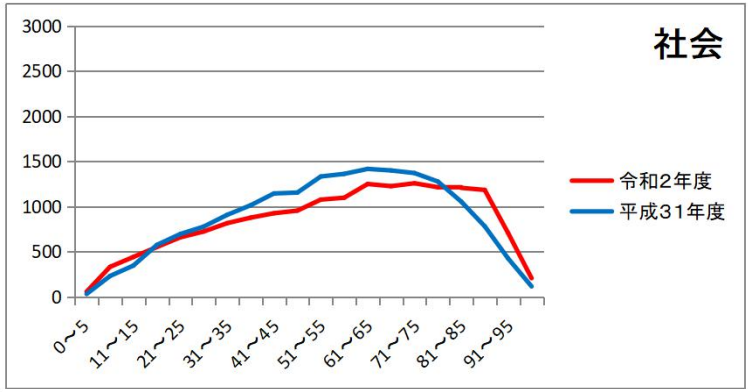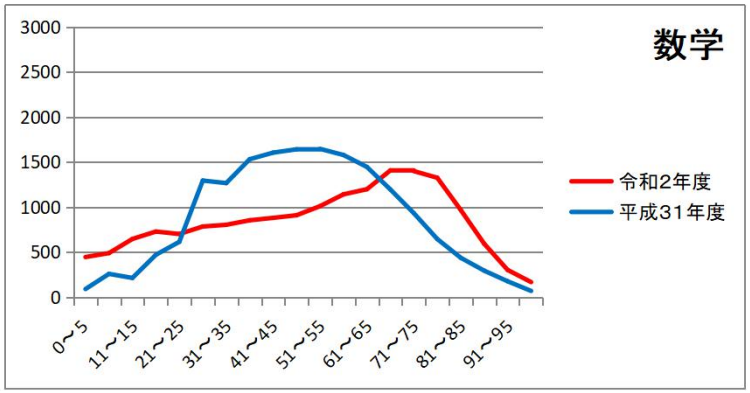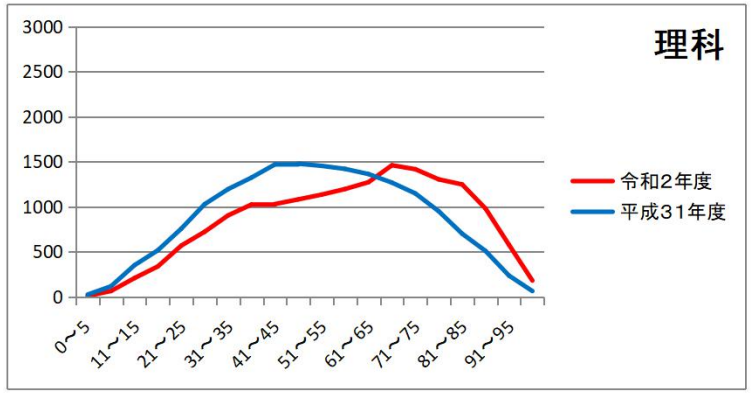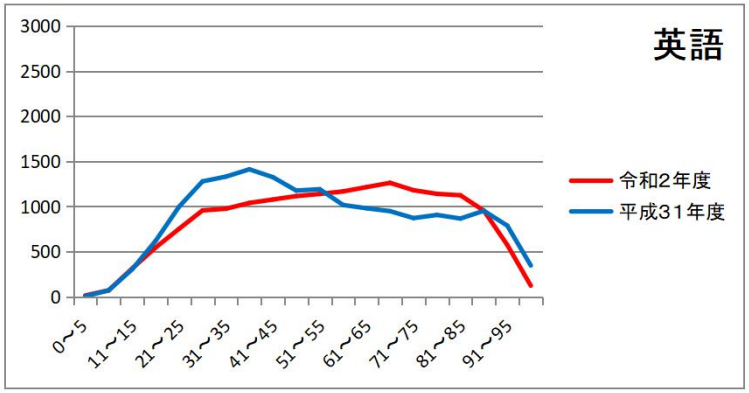
令和2年度･平成31年度　茨城県立高等学校入学者選抜　学力検査(全日制)　合格者の科目別得点の分布